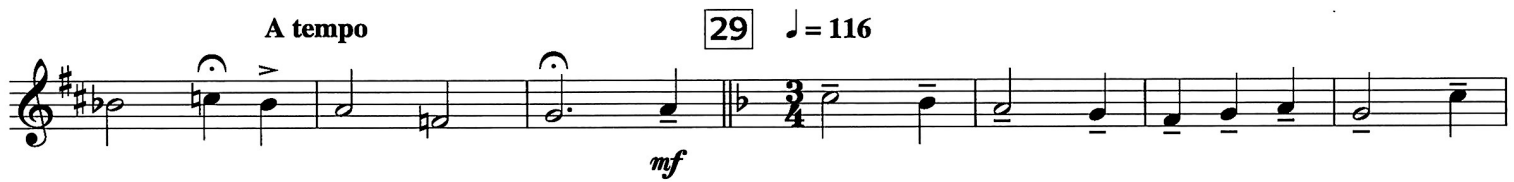
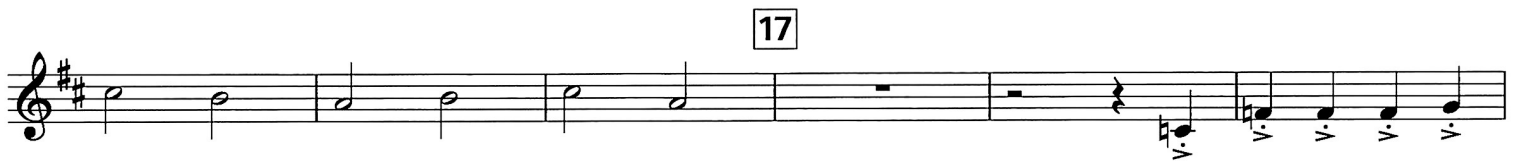

Part 4 B \flat

ADVENTS-FANTASIE

Roland Kernen

Tenor Saxophone, Trombone,
Baritone, Euphonium

49

81

♩ = 84

♩ = 116

3

103

123 $\text{♩} = 92$

135

149

165

181

♩ = 96

Poco ritenuto

211

♩ = 84
